

La mer est infinie

from *L'horizon chimérique*

Gabriel Fauré (1845–1924)
Op. 118, No. 1

Andante quasi allegretto (♩ = 76)

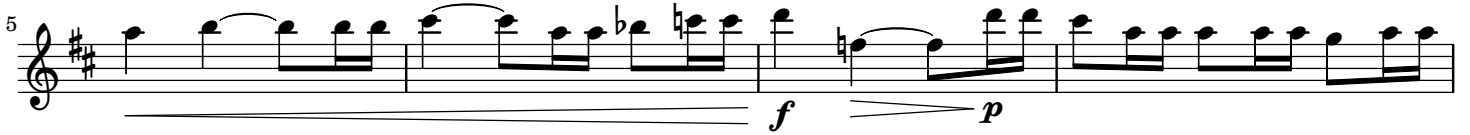
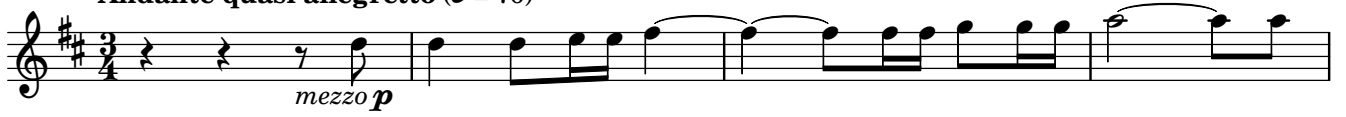

La mer est infinie

from *L'horizon chimérique*

Gabriel Fauré (1845–1924)
Op. 118, No. 1

Andante quasi allegretto (♩ = 76)

mezzo *p*

mp

4

f *p*

8

f *p*

12

meno f

16

19

23

27

31
