Study Nº 11

from *Méthode pour la flûte*
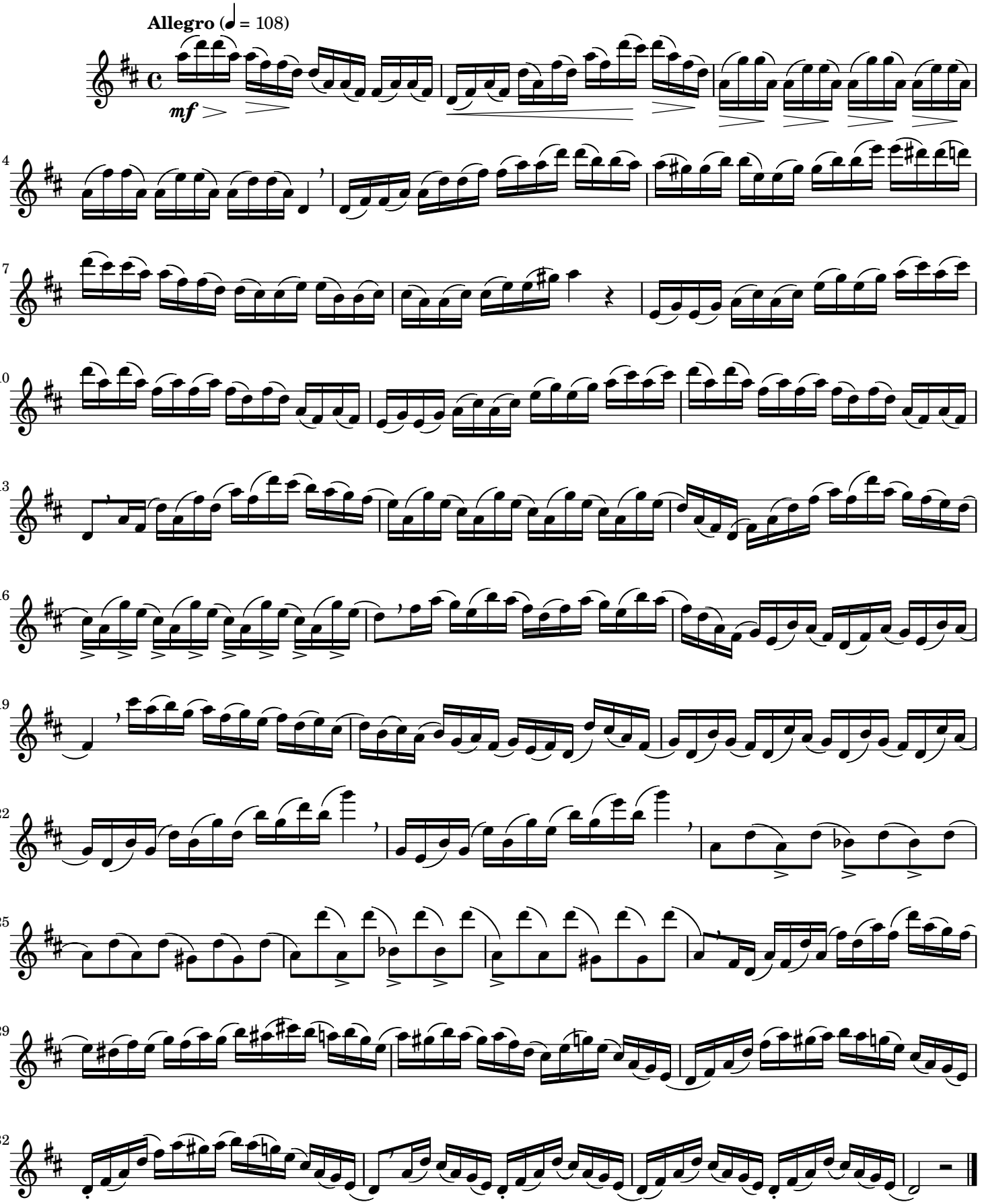
Louis Drouet (1792–1873)