№ 68

from *72 Studies for the Boehm Flute*

Louis Drouet (1792–1873)
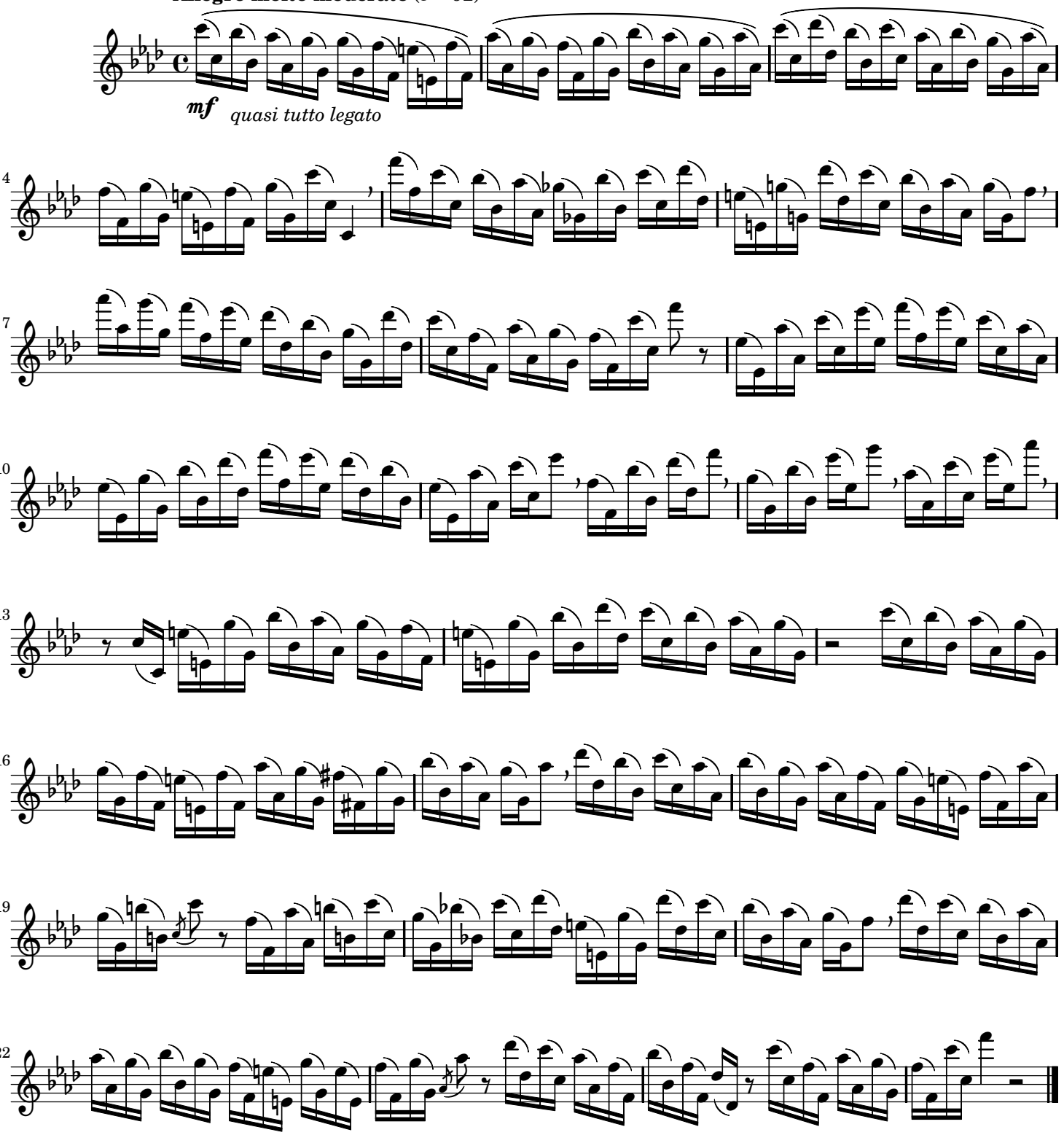
Allegro molto moderato (♩ = 92)