№ 35

from *72 Studies for the Boehm Flute*

Louis Drouet (1792–1873)
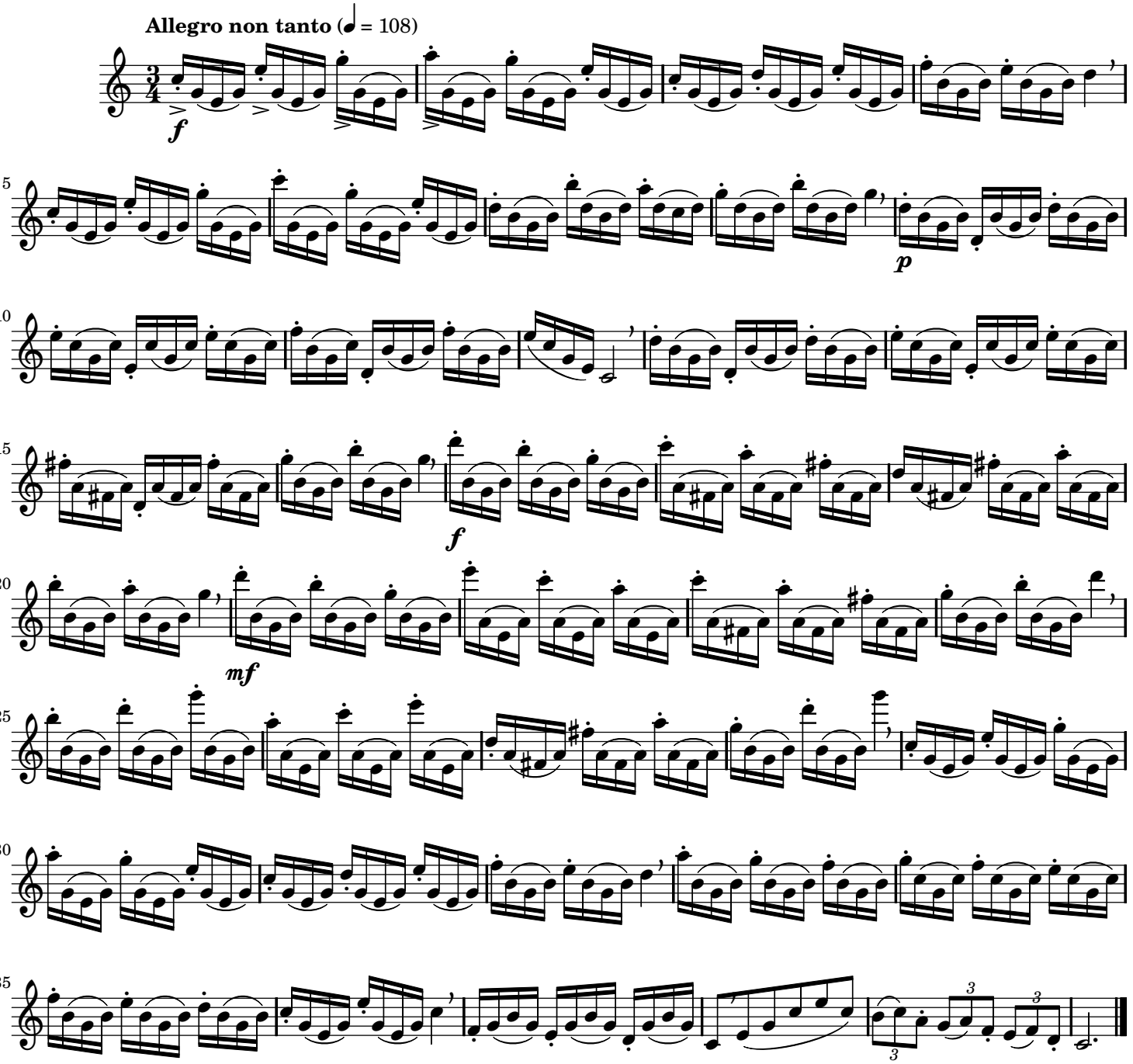
Allegro non tanto (♩ = 108)