III. Rondeau

from *Nouvelle Méthode pour la flûte – Sonata No. 3 in D major*
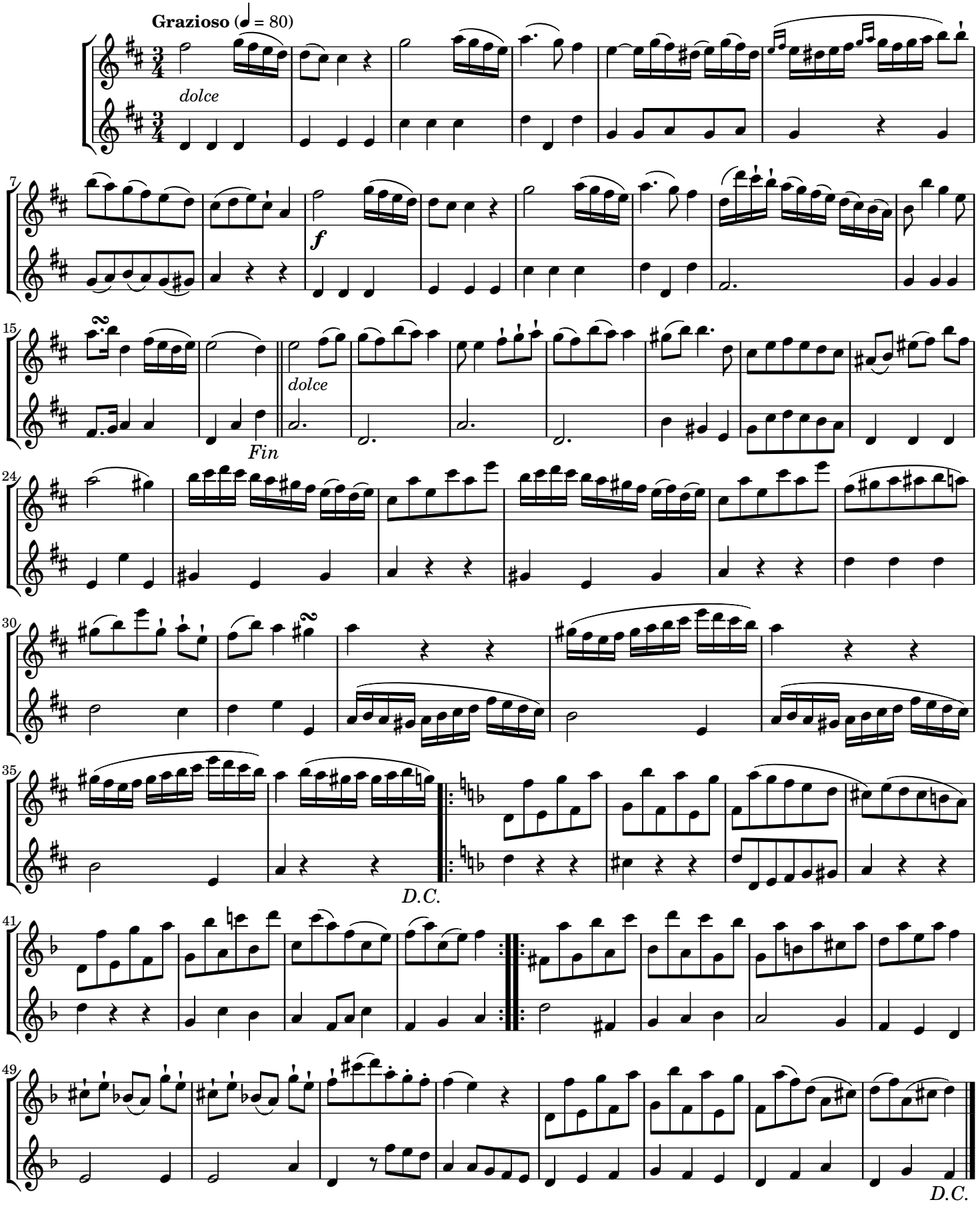
François Devienne (1759–1803)