№ 17

from *50 Etudes mélodiques*
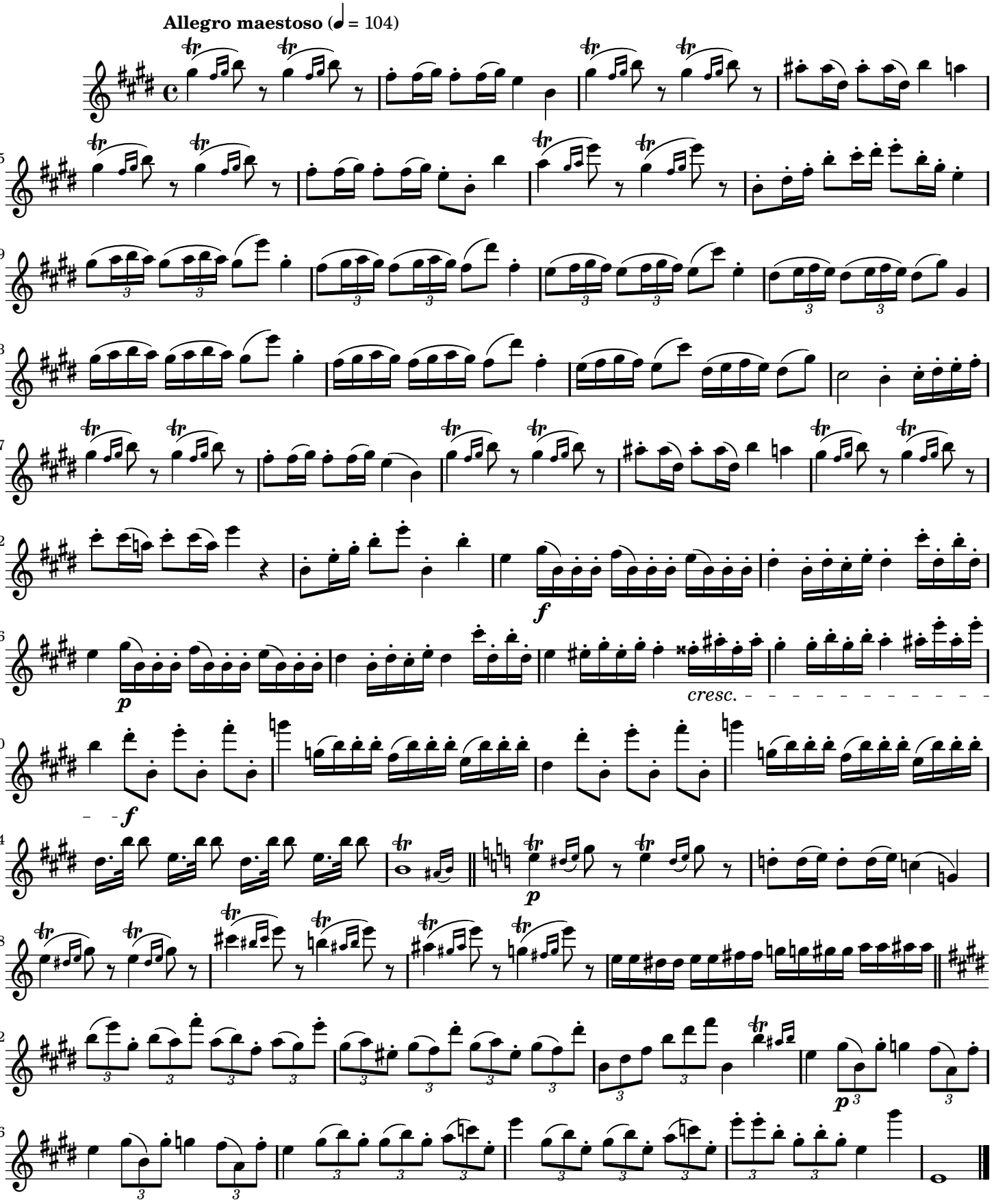
Jules Demersseman (1833–1866)
Op. 4