

III.
from Violin Sonata No. 11 in E major

Arcangelo Corelli (1653–1713)
Op. 5, No. 11

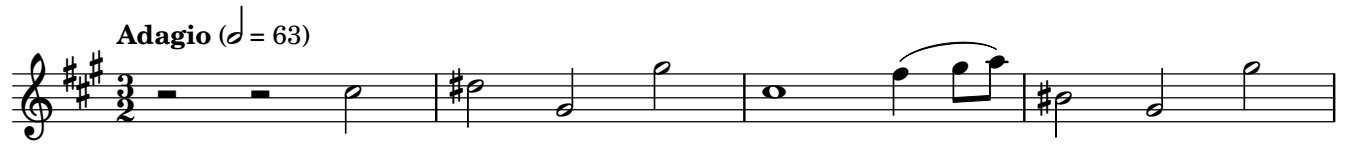

III.
from Violin Sonata No. 11 in E major

Arcangelo Corelli (1653–1713)
Op. 5, No. 11

Adagio (♩ = 63)

