

Sarabanda

Sonata III from *Il pastor fido*

Nicolas Chédeville (1705–1782)
Op. 13, No. 3, RV 56

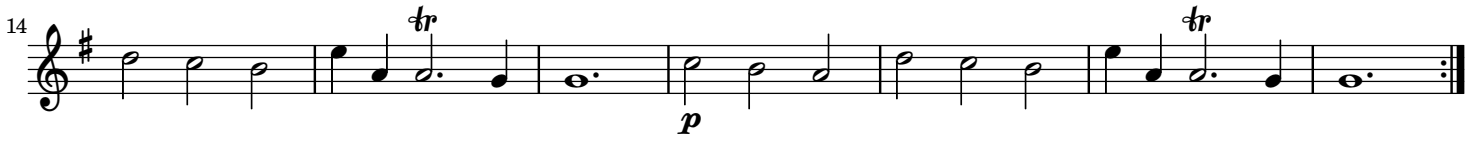

Sarabanda

Sonata III from *Il pastor fido*

Nicolas Chédeville (1705–1782)
Op. 13, No. 3, RV 56

$\text{♩} = 60$

