

# Preludio

Sonata III from *Il pastor fido*

Nicolas Chédeville (1705–1782)  
Op. 13, No. 3, RV 56

Andante (♩ = 92)

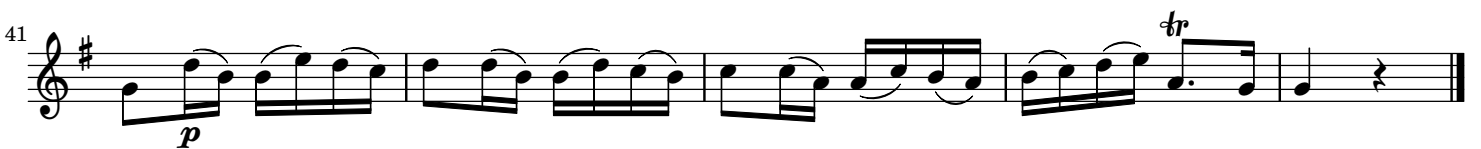

# Preludio

Sonata III from *Il pastor fido*

Nicolas Chédeville (1705–1782)  
Op. 13, No. 3, RV 56

Andante (♩ = 92)

22

28

34

40
