Tràigh a' Ghortein
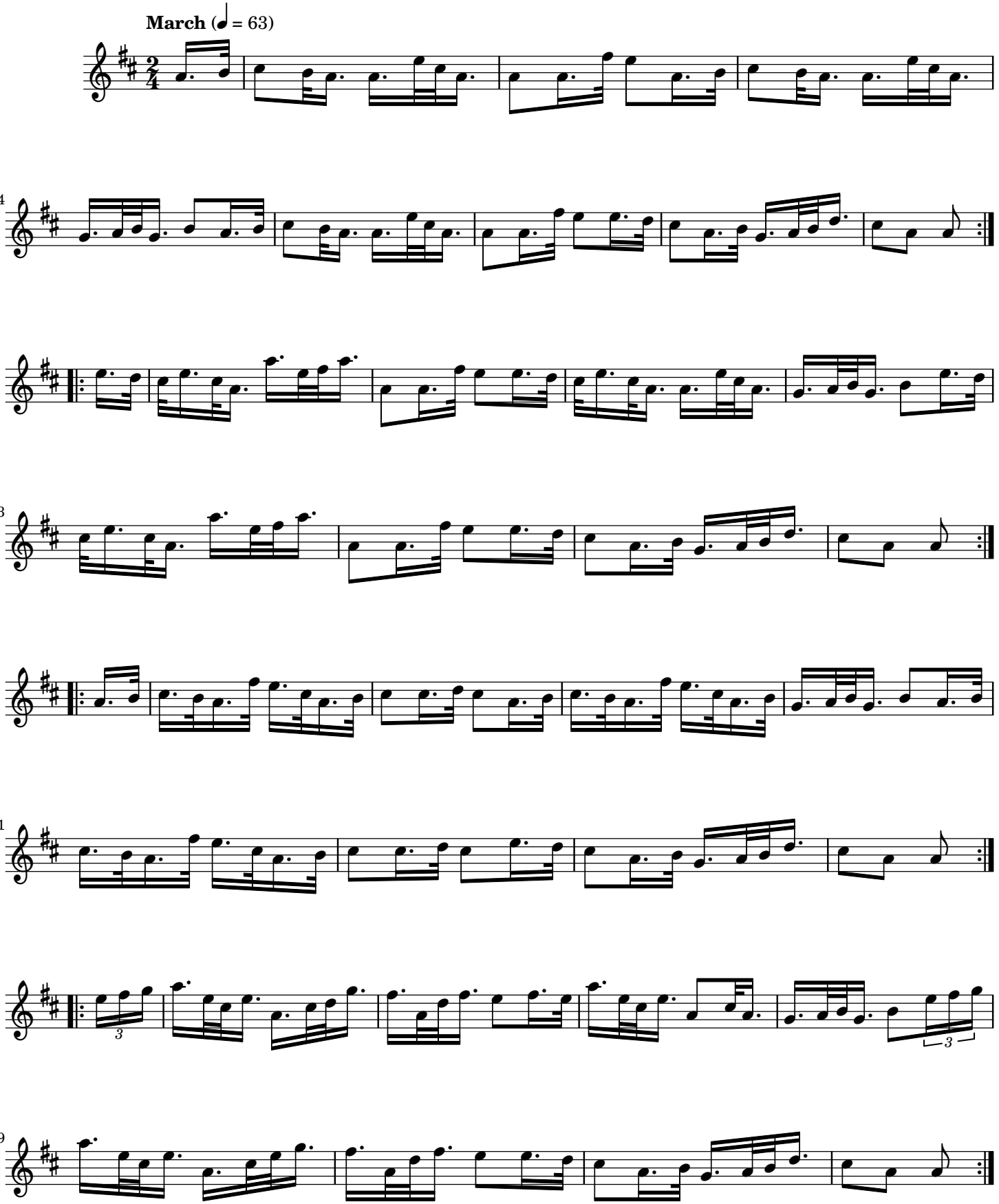
Rory Campbell (1971—)