Mingulay to Vatersay
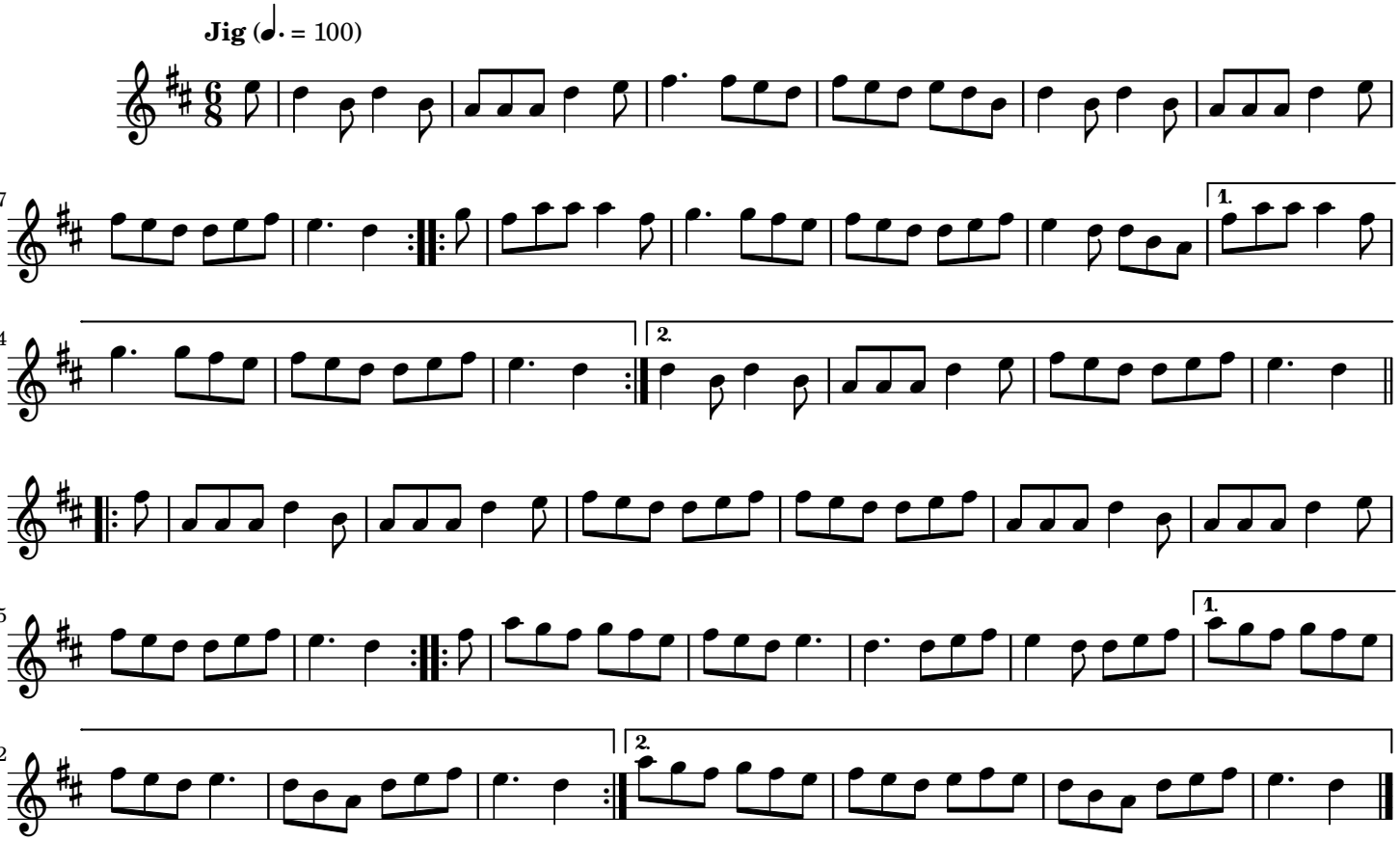
Roddy Campbell (1937—)