Jean's Dancing Shoes

Reel
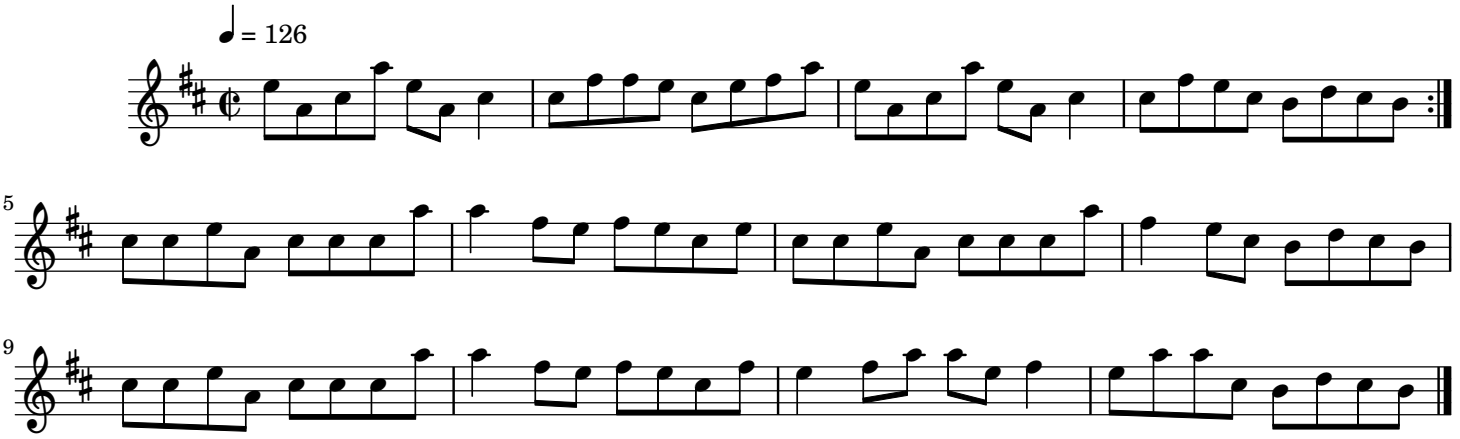
Roddy Campbell (1937—)