Cahirciveen

(Kerry for Me)
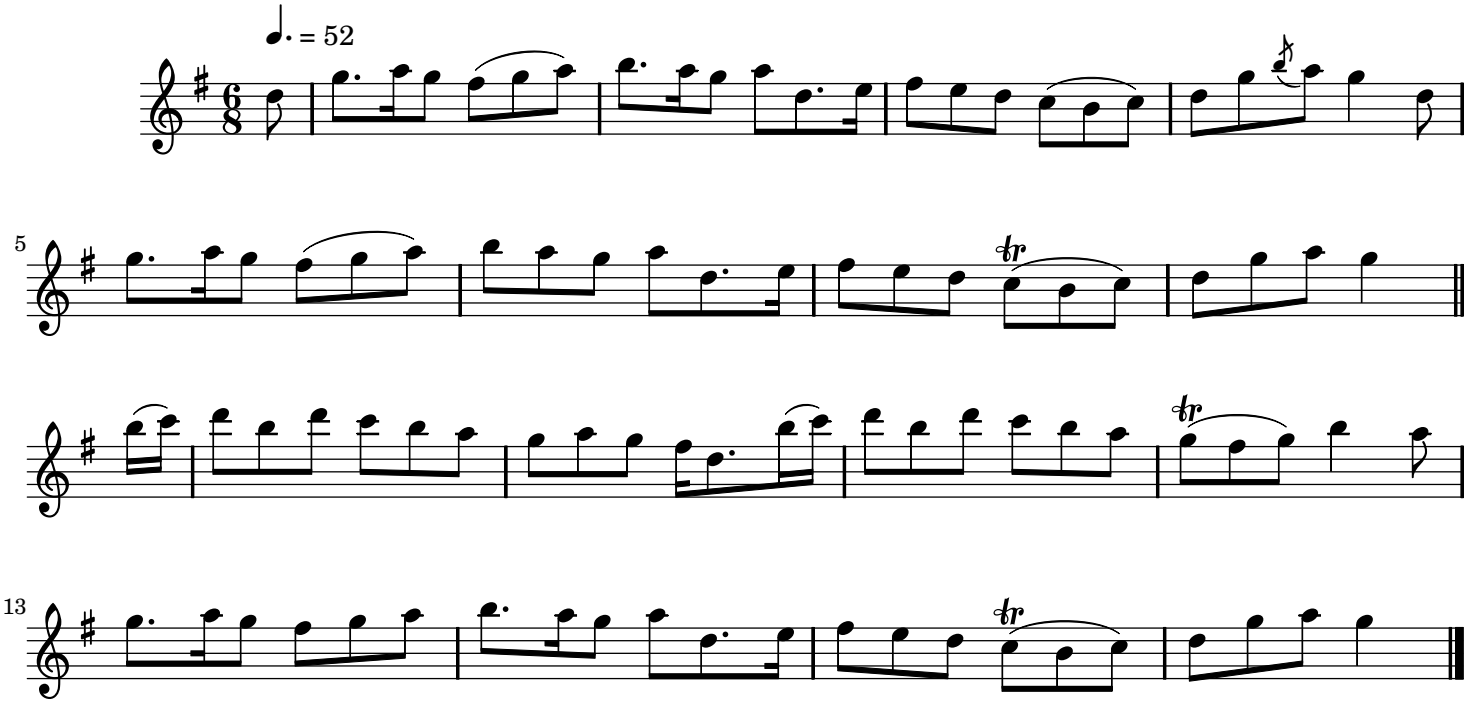
Traditional Irish