Nº 12

from *12 Etudes*

Theobald Boehm (1794–1881)
Op. 15

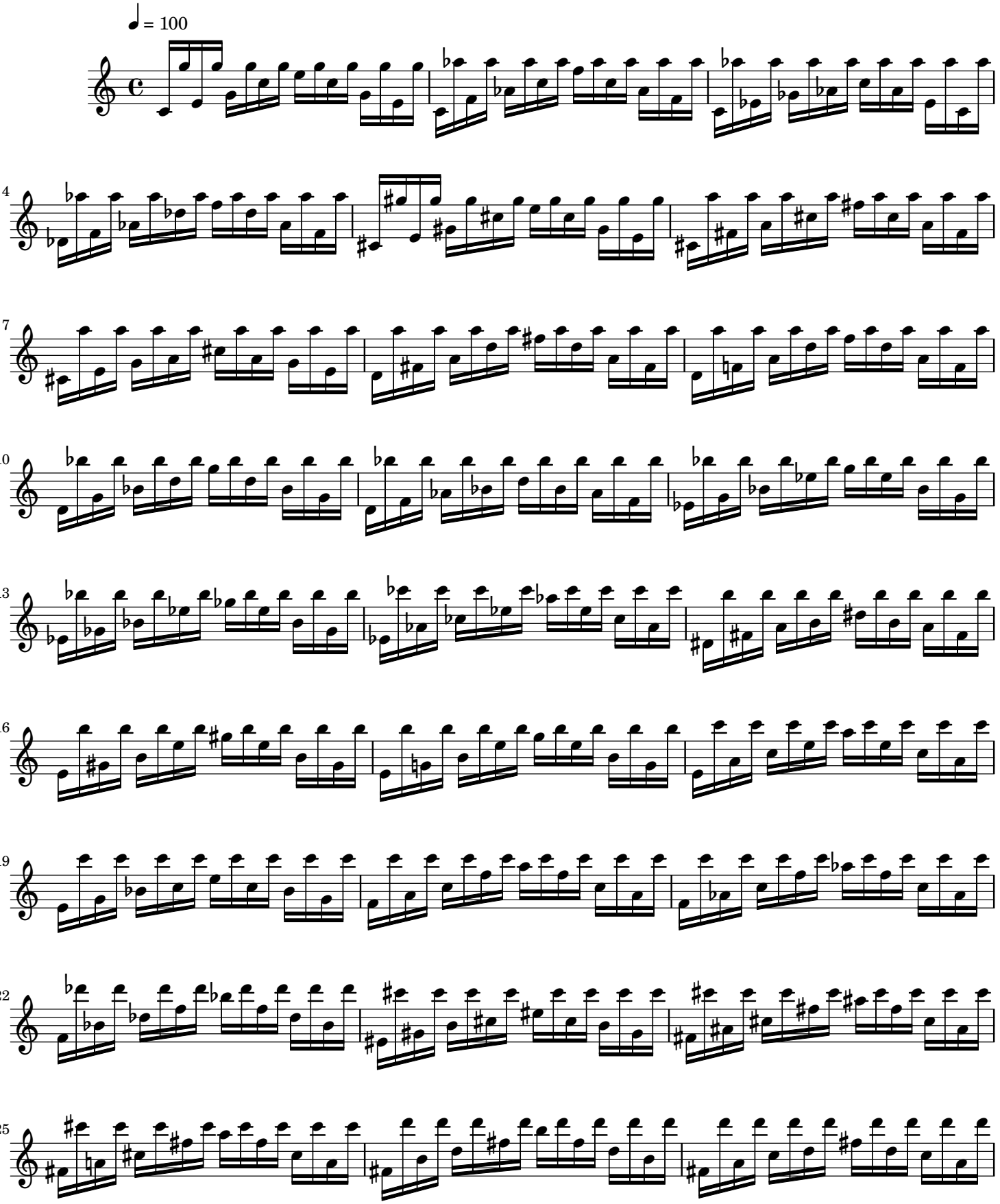

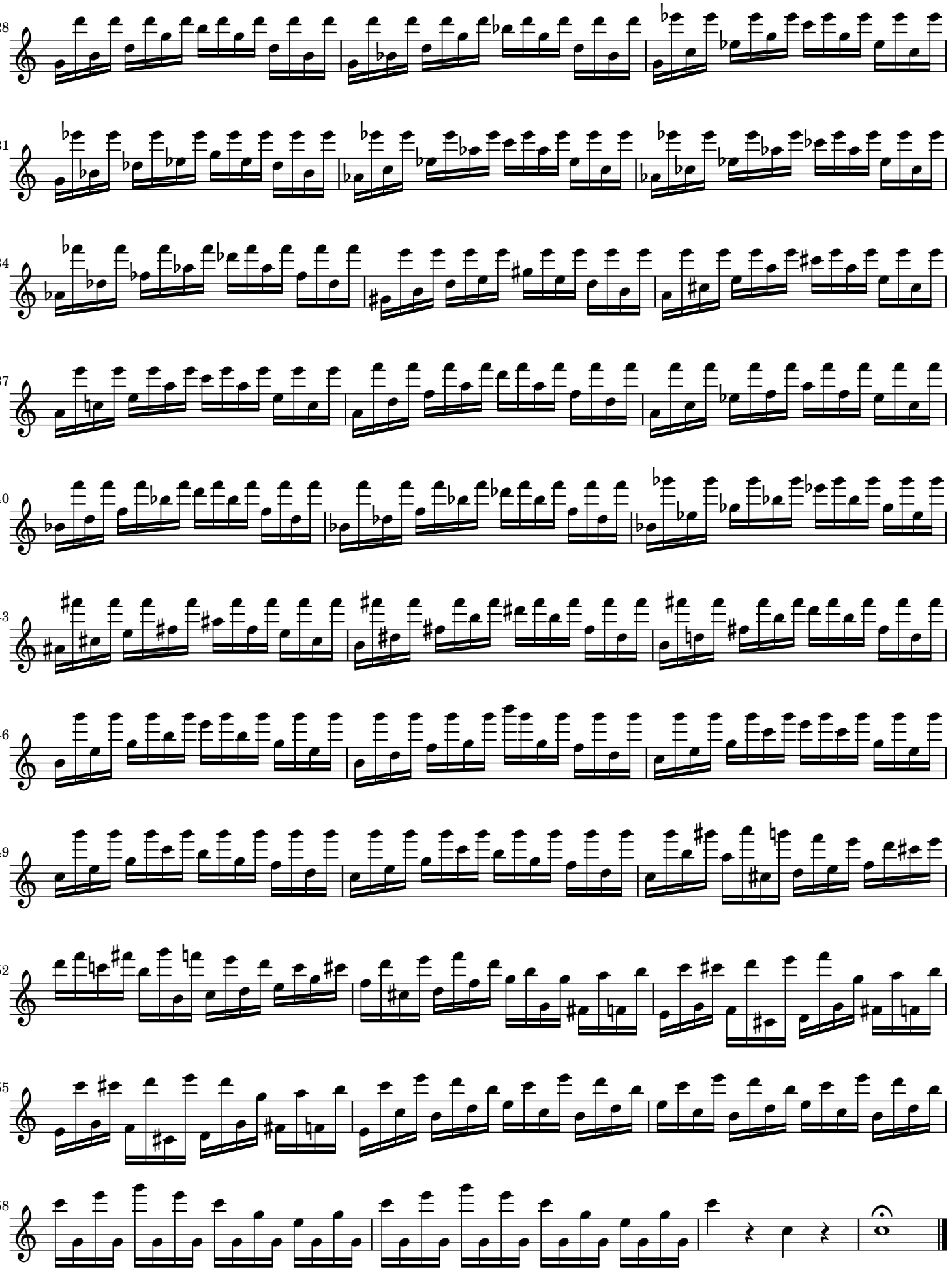
28
31
34
37
40
43
46
49
52
55
58