

Fuga

from Flute Sonata No. 5

Michel Blavet (1700–1768)
Op. 2, No. 5

Allegro (♩ = 76)

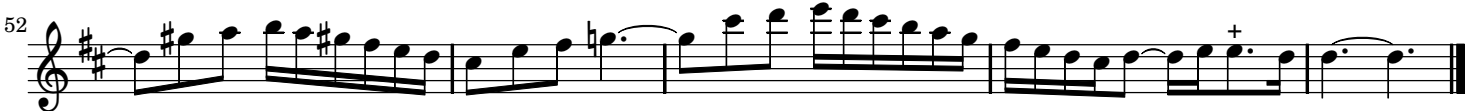
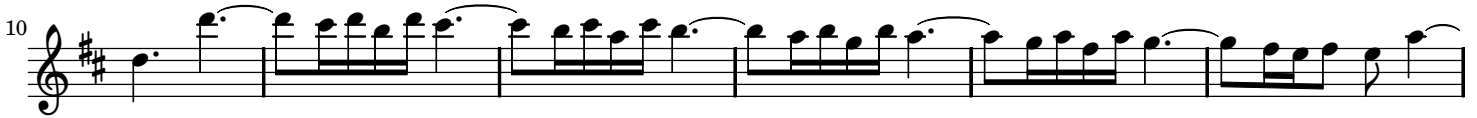

Fuga

from Flute Sonata No. 5

Michel Blavet (1700–1768)
Op. 2, No. 5

Allegro (♩ = 76)

28

32

36

40

44

49

53
