

II.

from 3 Duos Brillans & Faciles pour Deux Flûtes, No. 1

Flute I

Benoit Tranquille Berbiguier (1782–1838)

Op. 46

Andantino (♩ = 72)

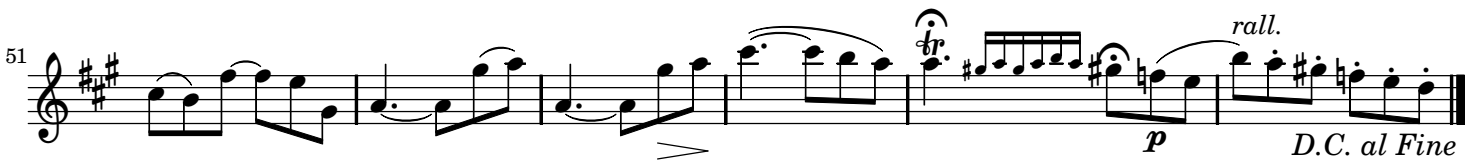

II.

from 3 Duos Brillans & Faciles pour Deux Flûtes, No. 1

Flute II

Benoit Tranquille Berbiguier (1782–1838)

Op. 46

Andantino (♩ = 72)

II. from 3 Duos Brillans & Faciles pour Deux Flûtes, No. 1

Benoit Tranquille Berbiguier (1782–1838)
Op. 46

Andantino (♩. = 72)

