

**I.**  
**from Recorder Sonata No. 5 in F major**

Paolo Benedetto Bellinzani (1682–1757)  
Op. 3, No. 5

Largo (♩ = 66)

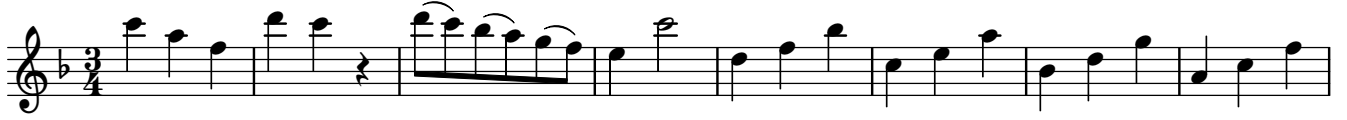

**I.**  
**from Recorder Sonata No. 5 in F major**

Paolo Benedetto Bellinzani (1682–1757)  
Op. 3, No. 5

Largo (♩ = 66)

