

IV.

from Recorder Sonata No. 10 in F major

Paolo Benedetto Bellinzani (1682–1757)

Op. 3, No. 10

$\text{♩} = 112$

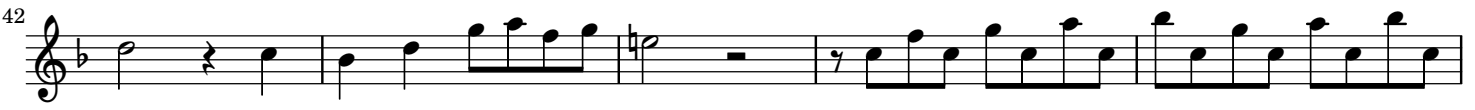

IV.
from Recorder Sonata No. 10 in F major

Paolo Benedetto Bellinzani (1682–1757)
Op. 3, No. 10

$\text{♩} = 112$

25

29

33

37

41

45

49
