

II.
from Keyboard Concerto No. 1 in D major

Johann Sebastian Bach (1685–1750)
BWV 972

Larghetto (♩ = 66)

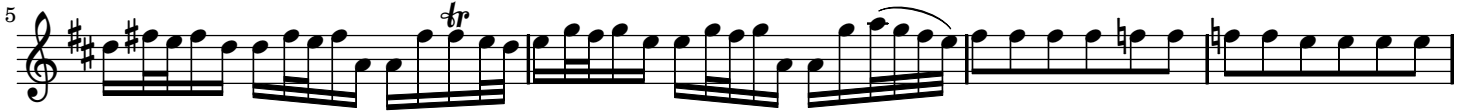

II.

from Keyboard Concerto No. 1 in D major

Johann Sebastian Bach (1685–1750)
BWV 972

Larghetto (♩ = 66)

18

21

24

27

30
