

Andante

from Sonata No. 4 in C major for flute and continuo

Johann Sebastian Bach (1685–1750)

BWV 1033

Andante (♩ = 42)

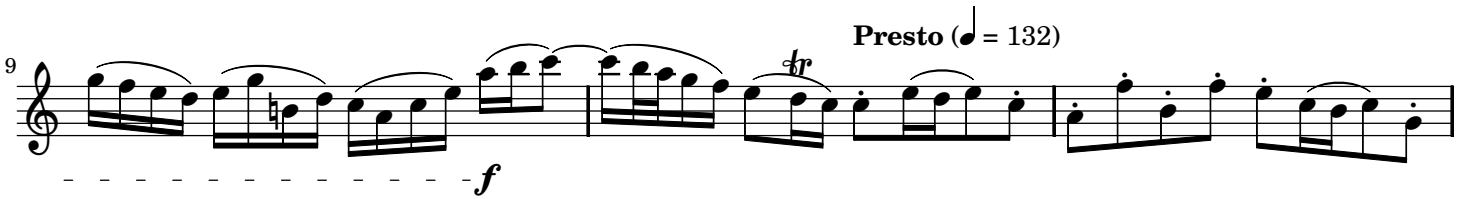

Andante

from Sonata No. 4 in C major for flute and continuo

Johann Sebastian Bach (1685–1750)

BWV 1033

Andante (♩ = 42)

Presto (♩ = 132)

14

17

20

23
