

# Largo e dolce

from Sonata No. 3 in A major for flute and harpsichord

Johann Sebastian Bach (1685–1750)

BWV 1032

Largo e dolce (♩ = 72)

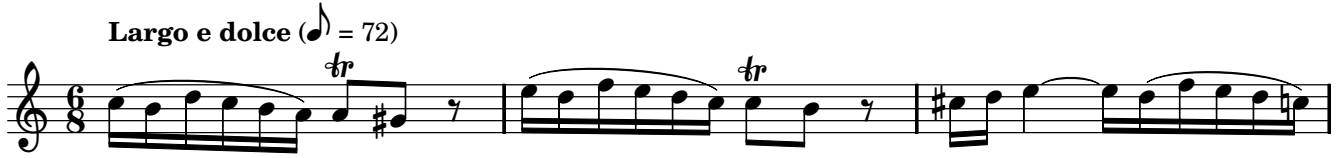

# Largo e dolce

from Sonata No. 3 in A major for flute and harpsichord

Johann Sebastian Bach (1685–1750)

BWV 1032

Largo e dolce (♩ = 72)

18

22

26

30

34
