

# Gigue

from Cello Suite No. 6 in D major

Johann Sebastian Bach (1685–1750)

BWV 1012

♩. = 69

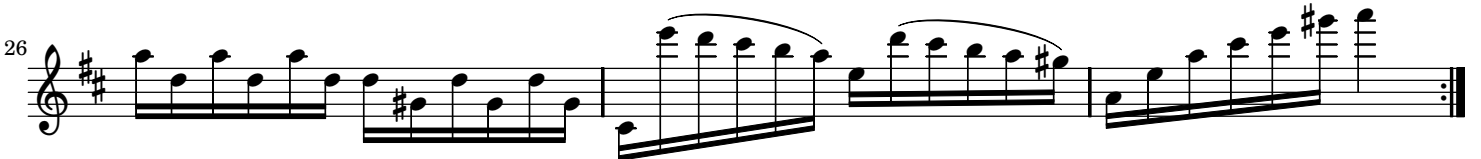

32

36

40

44

47

50

53

57

60

63

66
