

Ah! May the Red Rose Live Always!

Stephen Foster (1826–1864)

Not too fast (♩ = 52)

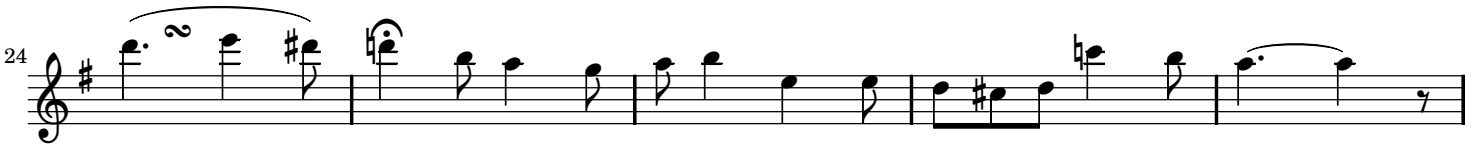
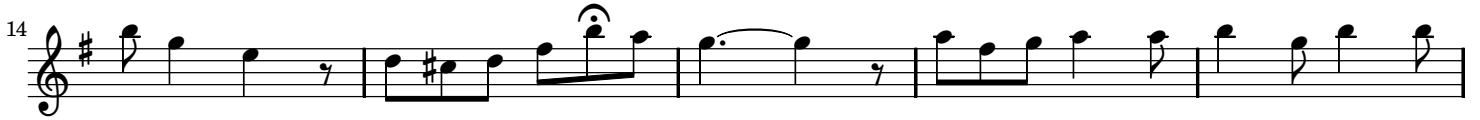

Ah! May the Red Rose Live Alway!

Stephen Foster (1826–1864)

Not too fast (♩ = 52)

21

25

29

33

37
