A Trip to the Baltic
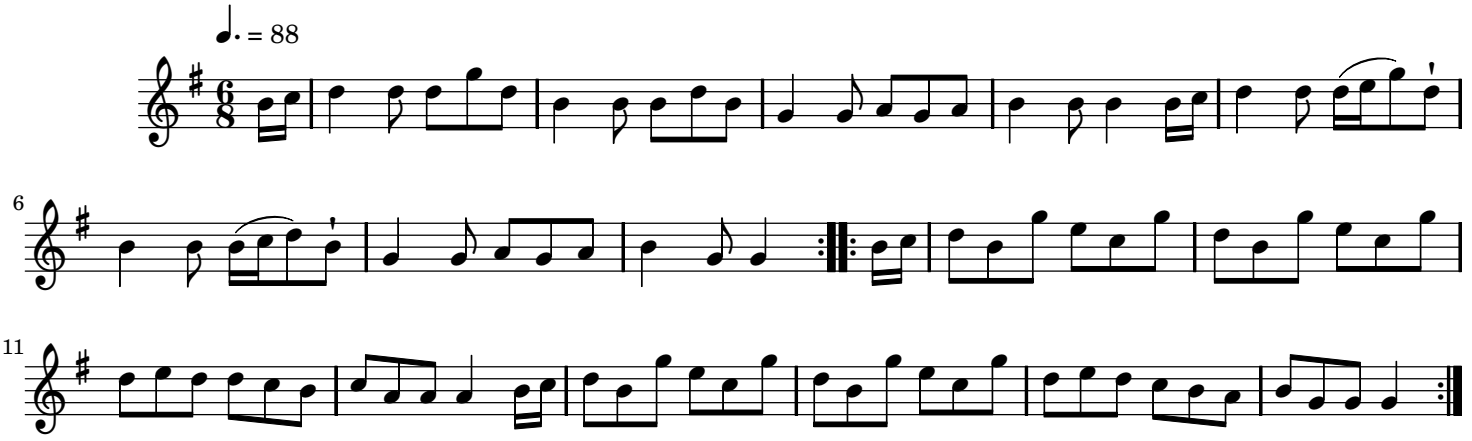
Traditional English