A Draught of Ale
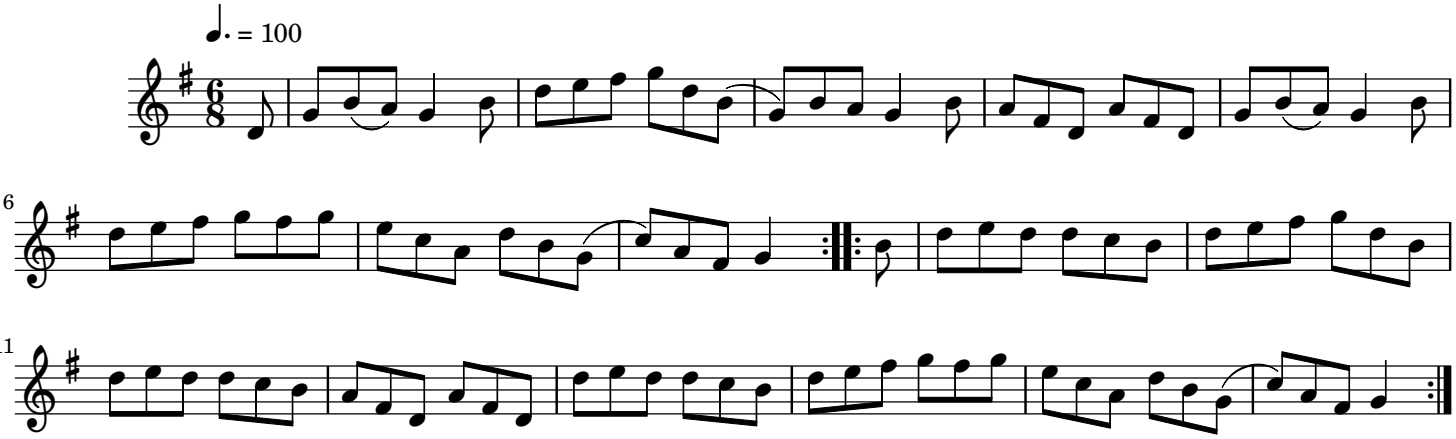
Traditional Irish